

## Guide to Leniency Application Form

-lodging an equity request to cross the state boarder (without registration)-

to be filled online on the website of the Police in Hungary

Before starting to fill the form, make sure to have a digital version (scanned or photo) of your **Student Certificate**. You may access your Student Certificate via the **Modulo** for of the SZTE and [this link](#).

Start filling the form in this way.

Please go to the website of the Police via clicking on [this link](#).

### Step 1: Choose „Submissions related to the epidemic control measures“

List of available cases

1 Type of administration: 2 Policy group: 3 Form

Search  Delete filter

Select the type of administration.

<b>Criminal policing branch</b> 	<b>Inspection branch</b> 	<b>Finance branch</b> 	<b>Border policing branch</b> 	<b>Administration branch</b> 
<b>Call centres</b> 	<b>Administrative policing branch</b> 	<b>Submissions related to the epidemic control measures</b> 	<b>Judicial review of administrative actions</b> 	<b>Traffic policing branch</b> 

### Step 2: Choose „submissions on lodging an equity request...”

List of available cases

1 Type of administration: Submissions related to the epidemic control measures

2 Policy group:

3 Form

Search  Delete filter

Select the policygroup!

Submissions related to the epidemic control measures

Send information on the results of PCR negative tests related to border crossing

Submissions related to the epidemic control measures

Border crossing data communication prior to entry into Hungary (preregistration)

Submissions related to the epidemic control measures

Send information about the PCR test date

Submissions related to the epidemic control measures

On lodging an equity request to cross the state border or an appeal against a decision taken in this subject

back forward

### Step 3: Choose COVID-02 („Submissions on lodging an equity request...”)

List of available cases

1 Type of administration: Submissions related to the epidemic control measures

2 Policy group: On lodging an equity request to cross the state border or an appeal against a decision taken in this subject

3 Form

Search  Delete filter

Select the form!

COVID-01

Equity request to enter the country (for clients with a citizen's or companies' digital gateway account)

COVID-02

On lodging an equity request to cross the state border (no login required)

COVID-03

Appeal against a decision taken concerning entering Hungary (for clients with a citizen's or companies' digital gateway account)

COVID-04

Appeal against a decision taken concerning entering Hungary (no login required)

back

Step 4. : Digital

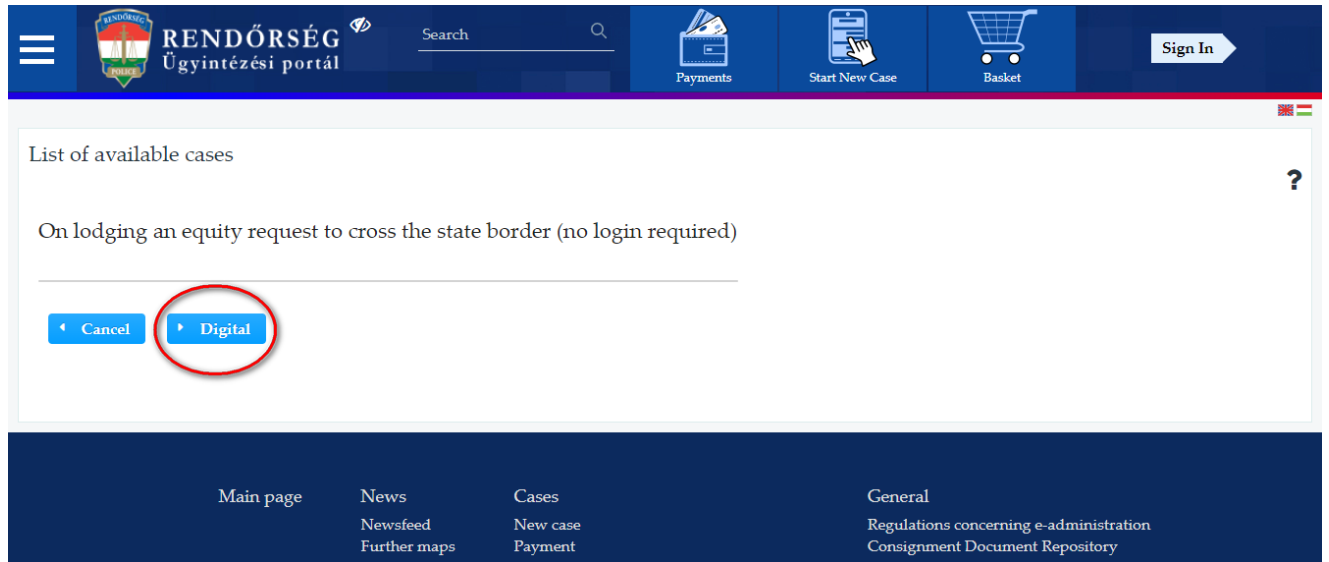

Step 5: Enter the code & hit 'I am not a robot'.

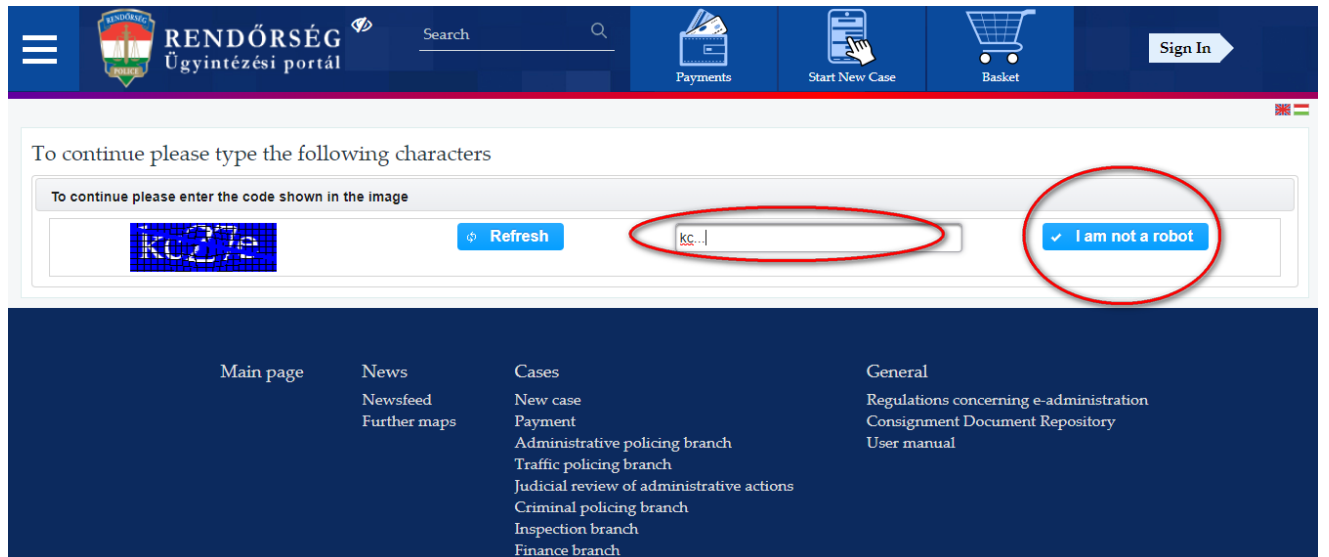

Wait a minute

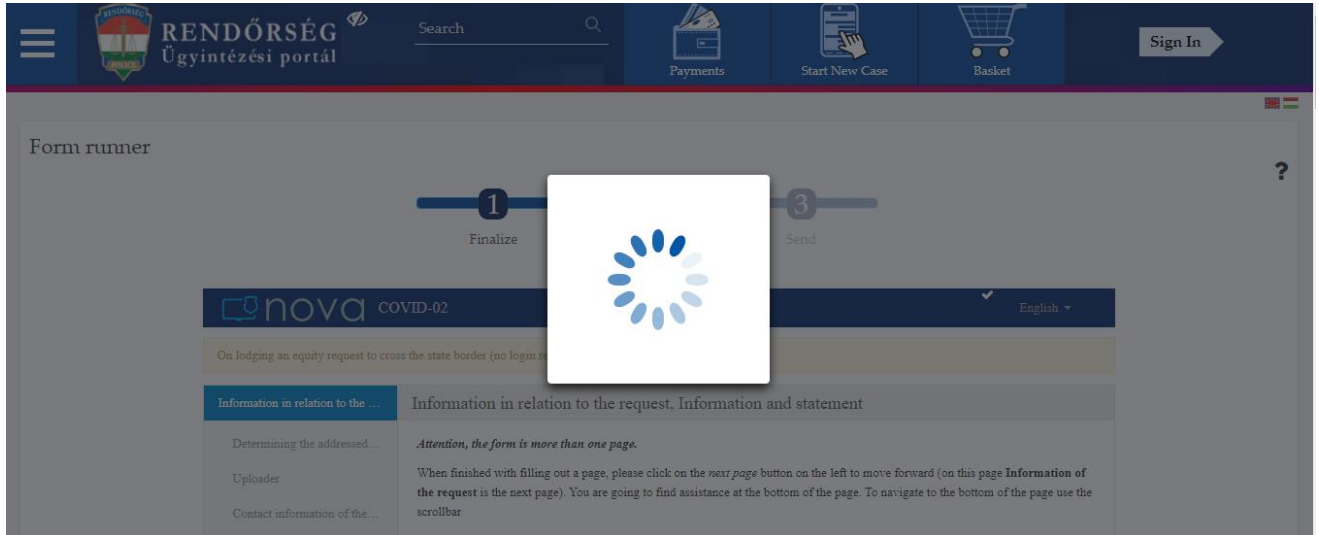

Step 6: Start typing Liszt Ferenc Airport (or which ever point) at the point of Entry

A screenshot of a web form. On the left is a sidebar with navigation links: 'Determining the addressed...', 'Uploader', 'Contact information of the...', 'Information and statement', 'Assistance to completing t...', 'Information of the request', and 'Additional information in the...'. The main form area has a dropdown menu for 'Point of Entry' with a list of options including 'Gyékényes Vasúti Határátkelőhely', 'Gyula Közúti Határátkelőhely', 'Hegyeshalom-Nickelsdorf I. Autópálya', 'Hegyeshalom-Nickelsdorf II. közúti', 'Hegyeshalom-Nickelsdorf Vasúti Határátkelőhely', 'Hercegszántó Közúti Határátkelőhely', 'Hidasnémeti-Cana Vasúti Határátkelőhely', 'Jánossomorja - Andau közúti', 'Kelebia Vasúti Határátkelőhely', 'Kétvölgy-Cepinci közúti', 'Komárom kikötő közúti', 'Komárom-Komárno közúti', 'Komárom-Komárno vasúti', 'Kópháza-Deutschkreutz közúti', 'Kőszeg-Rattersdorf közúti', 'Kőtegyán Vasúti Határátkelőhely', 'Letenye Autópálya Határátkelőhely', 'Letenye Közúti Határátkelőhely', 'Letkés-Salka közúti határátkelőhely', and 'Liszt Ferenc Nemzetközi Repülőtér 2/A terminál'. The 'Liszt Ferenc Nemzetközi Repülőtér 2/A terminál' option is selected. Below the dropdown are two input fields: '\* Responsible authority' (BRFK XVIII. kerületi Rendőrkapitányság) and '\* Authority KÉR Address' (ORFK BRFK XVIII). A note states: 'This field is automatically filled based on the point of entry.' Below these are 'Name, title', '\* Current family name', and '\* Current first name' fields.

Step 7: Fill the form

▼ Uploader

Name, title **1** \* Current family name \* Current first name

Birth name, title **1** \* Family name (given at birth) \* First name (given at birth)

\* Place of birth \* Date of birth

Mother's name, title **1** \* Mother's name – Family name \* Mother's name – First name

▼ Contact information of the uploader

For faster administration please give an email address that you regularly check.

\* Phone number \* E-mail address \* E-mail address confirmation

▼ Information and statement

Step 8: Attach your Student Certificate (1) issued via Modulo of SZTE before submission (2).

Please press the button below to proceed.

**2**

▼ Case Folder

Egyéb melléklet/Other attachment				
Dokumentum név	Upload time	Uploader name	Version	Operations
No result.				
<input type="button" value="Uploading new..."/>				

PDF űrlapok/PDF forms				
Dokumentum név	Upload time	Uploader name	Version	Operations
No result.				

For further information on how to enter Hungary, please read [our FAQ](#).